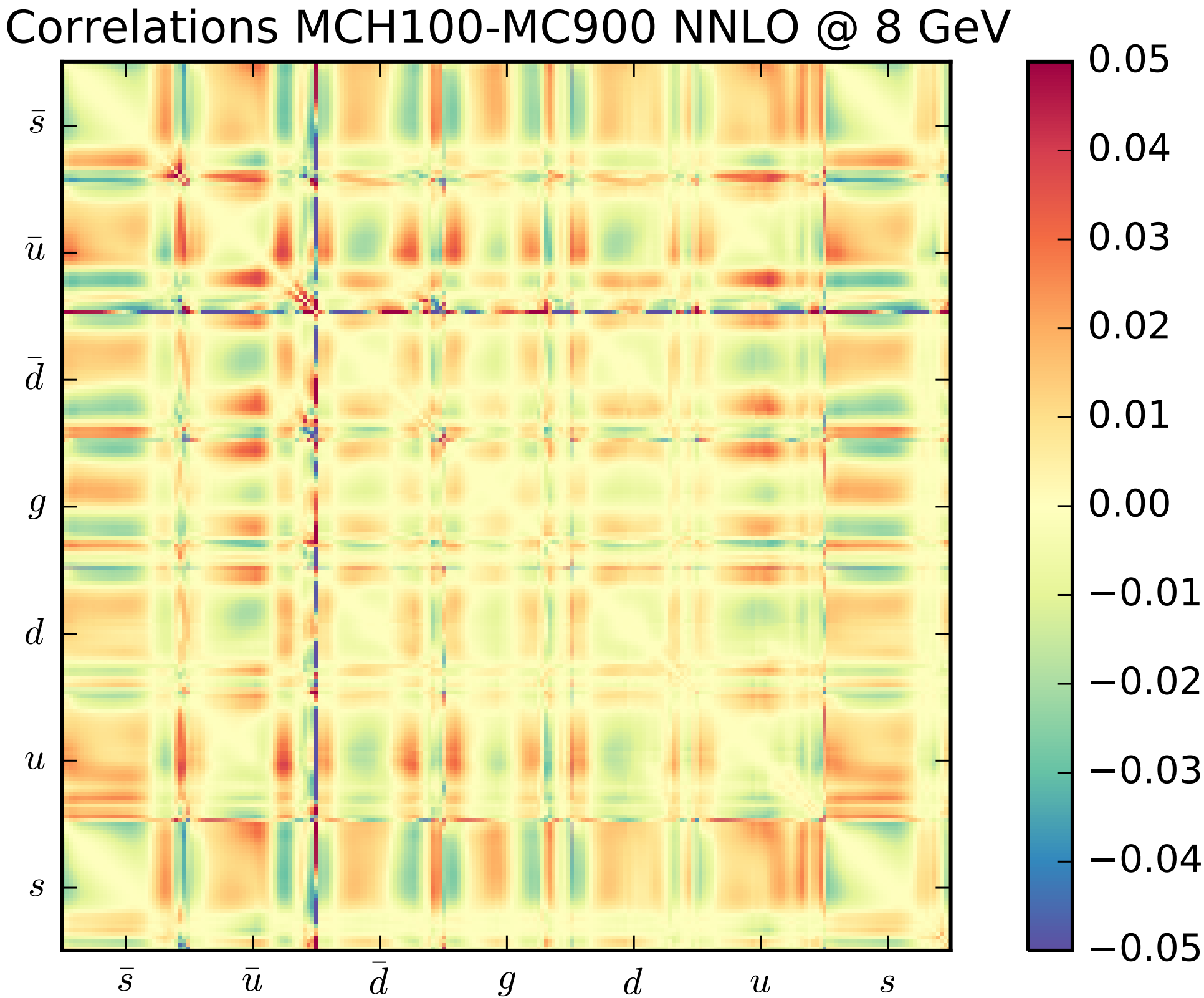
Correlations MCH100-MC900 NNLO @ 8 GeV
$\bar{s}$
$\bar{u}$
$\bar{d}$
g
d
u
s
0.05
0.04
0.03
0.02
0.01
0.00
−0.01
−0.02
−0.03
−0.04
−0.05